

# Brainerd Lakes

## Targets, Conservation Issues, Approaches

### Target Habitats (with NPC class/type):

**Lakes:** Cisco Lakes, Sentinel Lakes, Shallow Lakes, wild rice lakes

### **River/Stream**

### **Old Growth Forest**

**Fire-Dependent Forest:** FDc23 - Central Dry Pine Woodland, FDc24 - Central Rich Dry Pine Woodland, FDc25b - Oak - Aspen Woodland, FDc34 - Central Dry-Mesic Pine-Hardwood Forest, FDs37b - Pin Oak - Bur Oak Woodland

**Floodplain Forest:** FFn57 - Northern Terrace Forest, FFn67 - Northern Floodplain Forest, FFs59a - Silver Maple - Green Ash - Cottonwood Terrace Forest, FPn72 - Northern Rich Tamarack Swamp (Eastern Basin), FPn73 - Northern Rich Alder Swamp, FPn82 - Northern Rich Tamarack Swamp (Western Basin), FPs63a - Tamarack Swamp (Southern), PDMW\_MF\_CX - Poor Dry-Mesic Woodland\_Mesic Forest Complex

**Mesic Hardwood Forest:** MHc26 - Central Dry-Mesic Oak-Aspen Forest, MHc36 - Central Mesic Hardwood Forest (Eastern), MHc47 - Central Wet-Mesic Hardwood Forest, MHn35 - Northern Mesic Hardwood Forest, MHn44a - Aspen - Birch - Red Maple Forest, MHn46 - Northern Wet-Mesic Hardwood Forest, MMS\_CX - Meadow - Marsh - Fen -Swamp Complex, MMWF\_CX - Mesic Mix/Wet Forest Complex

**Wet Forest:** WMn82 - Northern Wet Meadow/Carr

**Acid Peatland & Open Peatland:** APn81 - Northern Poor Conifer Swamp, APn90 - Northern Open Bog, APn91 - Northern Poor Fen

**Marsh:** MRn83 - Northern Mixed Cattail Marsh, FWMM\_CX - Fen/Wet Meadow/Marsh Complex, MSM\_CX - Meadow - Shrub Swamp - Marsh - Wet-Mesic Hardwood Complex

**Upland Prairie:** UPs13 - Southern Dry Prairie, UPs14 - Southern Dry Savanna

### Target Species:

**Insects/pollinators:** yellowbanded bumble bee, golden northern bumble bee, American bumble bee

### **SGCN fish**

### **SGCN amphibians**

**Reptiles:** Blanding's turtle, smooth softshell turtle, smooth greensnake, eastern hog-nosed snake

**Birds:** red-headed woodpecker, lark sparrow, golden-winged warbler, hooded warbler, red-shouldered hawk, northern goshawk, black tern, purple martin, red-necked grebe, common loon, and colonial waterbirds

**Mammals:** northern long-eared bats, big brown bat, little brown bat, white-tailed jackrabbit

### **Example conservation issues**

**Loss of connectivity between old growth forests**

**Cisco lake protection (climate and lakeshore)**

**Wet forest habitat**

**Fire dependent forest management**

**Loss of native prairie and grassland**

**Wild rice Habitat—shallow lakes**

### **Example conservation approaches**

Work across ownerships to manage for complexes of mature forest around old growth stands.

Ecosystem approach to management focused on maintaining niches in lakes for a diversity of cisco fish.

Include a 50-foot no-cut buffer zone around forested wetlands to create connectivity corridors

Seek out opportunities to conduct prescribed burns on both public and private forested lands.

Conservation easements, restorations and/or enhancements, education

Protect wild rice resources

# Brainerd Lakes

## Conservation Focus Area

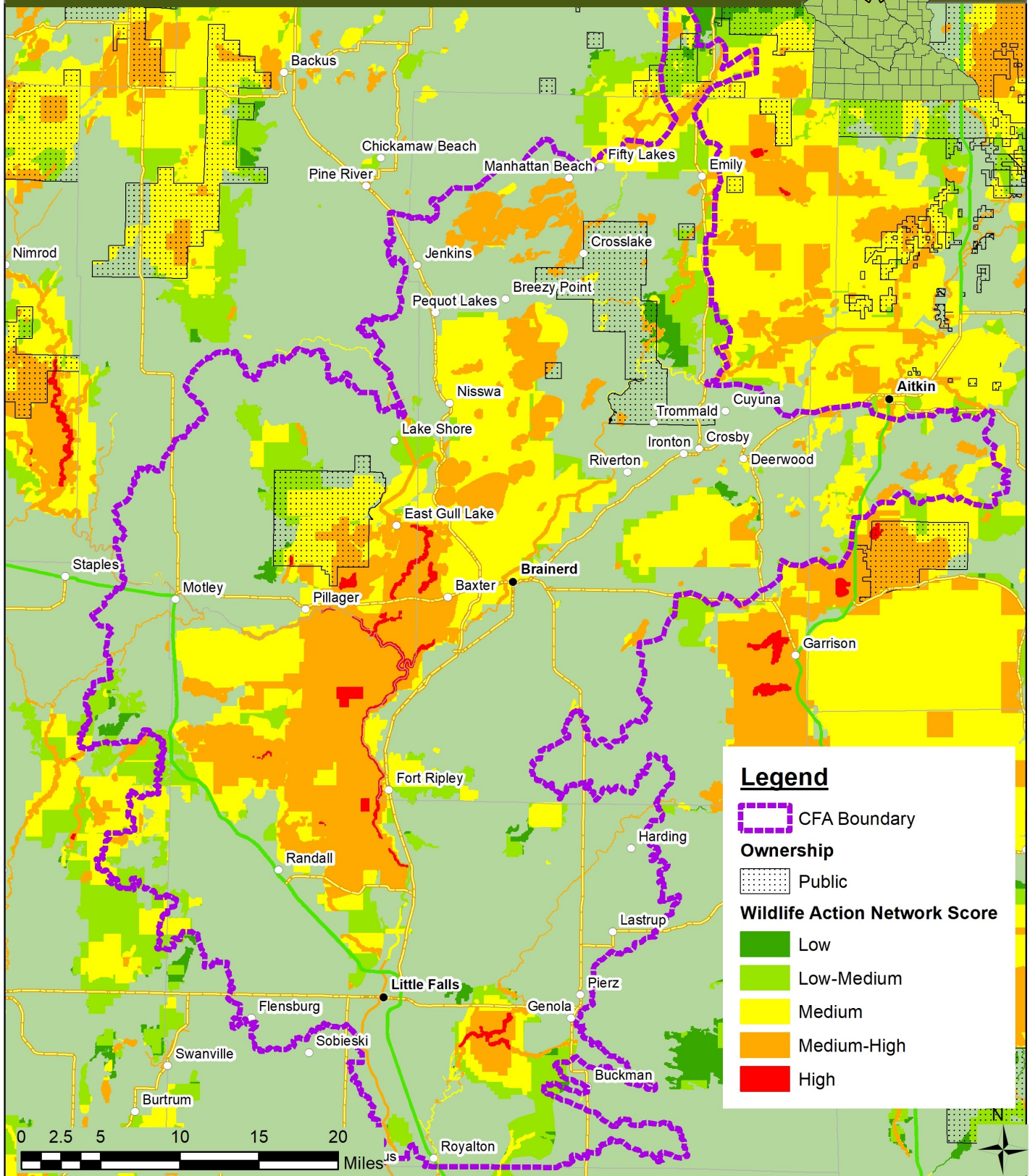

### Legend

CFA Boundary

#### Ownership

Public

#### Wildlife Action Network Score

Low

Low-Medium

Medium

Medium-High

High